SEYMOUR DAILY REPUBLICAN.

VOLUME XXX NO. 174 | SEYMOUR, INDIANA TUESDAY, JULY 18, 1905 | PRICE TWO CENTS

UNION MADE

WE CARRY THE FAMOUS

NONPAREIL COLORADO

FAST BLACK

SATEEN SHIRTS

THE NE PLUS ULTRA OF GOODS OF THIS CLASS

LOOK LIKE SILK
WEAR LIKE LEATHER

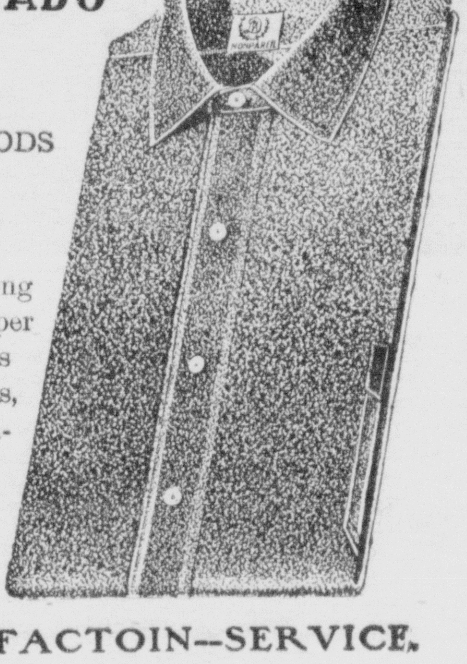

Cut with extra large and long bodies; silk stitched; finest super pearl buttons; interlined collars cuffs and plait; button down collars, of elegant design; double extension facings on sleeves; thorough in workmanship; faultless in finish.

NO BLACK SHIRT MADE COMPARES WITH IT FOR

SUBSTANCE--SATISFACTOIN--SERVICE.

We Carry Cheaper Grades--Nobody Can Show Better.

Work Shirts

50c, 75c. $1.00, $1.25

RICHART,

15 E. Second St., - - Seymour.

Brewster's Millions

Copyright, 190?, by Herbert S. Stone & Company

By GEORGE BARR M'CUTCHEON (RICHARD GREAVES)

CHAPTER XI.

It was not that he had realized heavily in his investments which caused his friends and his enemies to regard him in a new light. His profit had been quite small as things go on the exchange in these days. The mere fact that he had shown such foresight proved sufficient cause for the reversal of opinion. Men looked at him with new interest in their eyes, with fresh confidence. His unfortunate operations in the stock market had restored him to favor in all circles. The man, young or old, who could do what he had done with Lumber and Fuel well deserved the new promises that were being made for him.

Brewster bobbed uncertainly between two emotions, elation and distress. He had achieved two kinds of success, the desired and the undesired. It was but natural that he should feel proud of the distinction the venture had brought to him on one hand, but there was reason for despair over the acquisition of $50,000. It made it necessary for him to undertake an almost superhuman feat—increase the number of his January bills. The plans for the ensuing spring and summer were dimly getting into shape, and they covered many startling projects. Since confiding some of them to Nopper Harrison that gentleman had worn a never decreasing look of worry and anxiety in his eyes.

Rawles added to his despair a day or two after the Stock Exchange misfortune. He brought up the information that six splendid little puppies had come to bless his Boston terrier family, and Joe Bragdon, who was present, enthusiastically predicted that he could get $100 apiece for them. Brewster loved dogs, yet for one single horrible moment he longed to massacre the helpless little creatures. But the old affection came back to him, and he hurried out with Bragdon to inspect the brood.

"And I've either got to sell them or kill them," he groaned. Later on he instructed Bragdon to sell the pups for $25 apiece and went away, ashamed to look their proud mother in the face.

Fortune smiled on him before the day was over, however. He took Subway Smith for a ride in the "green juggernaut," bad weather and bad roads notwithstanding. Monty lost control of the machine and headed for a subway excavation. He and Smith saved themselves by leaping to the pavement, sustaining slight bruises, but the great machine crashed through the barricade and dropped to the bottom of the trench far below. To Smith's grief and Brewster's delight the automobile was hopelessly ruined, a clear loss of many thousands. Monty's joy was short lived, for it was soon learned that three luckless workmen down in the depths had been badly injured by the green meteor from above. The mere fact that Brewster could and did pay liberally for the relief of the poor fellows afforded him little consolation. His carelessness and possibly his indifference had brought suffering to these men and their families, which was not pleasant to look back upon. Lawsuits were avoided by compromise. Each of the injured men received $4,000.

At this time every one was interested in the charity bazaar at the Astoria. Society was on exhibition, and the public paid for the privilege of gazing at the men and women whose names filled the society columns. Brewster frequented the booth presided over by Miss Drew, and there seemed to be no end to his philanthropy. The bazaar lasted two days and nights, and after that period his account book showed an "even benefit" of nearly $8,000. Monty's serenity, however, was considerably ruffled by the appearance of a new and aggressive claimant for the smiles of the fair Barbara. He was a Californian of immense wealth and unbounded confidence in himself, and letters to people in New York had given him a certain entree. The triumphs in love and finance that had come with his twoscore years and ten had demolished every vestige of timidity that may have been born with him. He was successful enough in the world of finance to have become four or five times a millionaire, and he had fared so well in love that twice he had been a widower. Rodney Grimes was starting out to win Barbara with the same dash and impulsiveness that overcame Mary Farrell, the cook in the mining camp, and Jane Boothroyd, the schoolteacher, who came to California ready to marry the first man who asked her. He was a penniless prospector when he married Mary, and when he led Jane to the altar she rejoiced in having captured a husband worth at least $50,000.

He vied with Brewster in patronizing Barbara's booth, and he rushed into the conflict with an impetuosity that seemed destined to carry everything before it. Monty was brushed aside, Barbara was pre-empted as if she were a mining claim, and ten days after his arrival in New York Grimes was the most talked of man in town. Brewster was not the sort to be dispatched without a struggle, however. Recognizing Grimes as an obstacle, but not as a rival, he once more donned his armor and beset Barbara with all the zest of a champion who seeks to protect and not to conquer. He regarded the Californian as an impostor, and summary action was necessary. "I know all about him, Babs," he said one day after he felt sure of his position. "Why, his father was honored by the V. C. on the coast in '49."

"The Victoria cross?" asked Barbara innocently.

"No, the vigilance committee."

In this way Monty routed the enemy and cleared the field before the end of another week. Grimes transferred his objectionable affection, and Barbara was not even asked to be wife No. 3. Brewster's campaign was so ardent that he neglected other duties deplorably, falling far behind his improvident average. With Grimes disposed of, he once more forsook the battlefield of love and gave his harassed and undivided attention to his own peculiar business.

The fast and loose game displeased Miss Barbara greatly. She was at first surprised, then piqued, then resentful. Monty gradually awoke to the distressing fact that she was going to be intractable, as he put it, and forthwith undertook to smooth the troubled sea. To his amazement and concern, she was not to be appeased.

"Does it occur to you, Monty," she said, with a gentle coldness that was infinitely worse than heat, "that you have been carrying things with a pretty high hand? Where did you acquire the right to interfere with my privileges? You seem to think that I am not to speak to any man but you."

"Oh, come, now, Babs," retorted Monty, "I've not been quite as unreasonable as that. And you know yourself that Grimes is the worst kind of a bounder."

"I know nothing of the sort," replied the lady, with growing irritation. "You say that about every man who gives me a smile or a flower. Does it indicate such atrocious taste?"

"Don't be silly, Barbara. You know perfectly well that you have talked to Gardner and that idiot Valentine by the hour, and I've not said a word. But there are some things I can't stand, and the impertinence of Grimes is one of them. Jove! He looked at you out of those fishy eyes sometimes as though he owned you. If you knew how many times I've fairly ached to knock him down!"

Inwardly Barbara was weakening a little before his masterfulness. But she gave no sign.

"And it never occurred to you," she said, with that exasperating coldness of voice, "that I was equal to the situation. I suppose you thought Mr. Grimes had only to beckon and I would joyfully answer. I'll have you know, Monty Brewster, right now that I am quite able to choose my friends and to handle them. Mr. Grimes has character, and I like him. He has seen more of life in a year of his strenuous career than you ever dreamed of in all your pampered existence. His life has been real, Monty Brewster, and yours is only an imitation."

It struck him hard, but it left him gentle.

"Babs," he said softly, "I can't take that from you. You don't really mean it, do you? Am I as bad as that?"

It was a moment for dominance, and he missed it. His gentleness left her cold.

"Monty," she exclaimed irritably, "you are terribly exasperating. Do make up your mind that you and your million are not the only things in the world."

His blood was up now, but it flung him away from her.

"Some day perhaps you'll find out that there is not much besides. I am just a little too big, for one thing, to be played with and thrown aside. I won't stand it."

He left the house with his head high in the air, angry red in his cheeks and a feeling in his heart that she was the most unreasonable of women. Barbara in the meantime cried herself to sleep, vowing she would never love Monty Brewster again as long as she lived.

A sharp cutting wind was blowing in Monty's face as he left the house. He was thoroughly wretched.

"Throw up your hands!" came hoarsely from somewhere, and there was no tenderness in the tones. For an instant Monty was dazed and bewildered, but in the next he saw two shadowy figures walking beside him. "Stop where you are, young fellow," was the next command, and he stopped

"Help yourselves, boys."

short. He was in a mood to fight, but the sight of a revolver made him think again. Monty was not a coward; neither was he a fool. He was quick to see that a struggle would be madness.

"What do you want?" he demanded as coolly as his nerves would permit.

"Put up your hands, quick!" And he hastily obeyed the injunction.

"Not a sound out of you or you get it good and proper. You know what we want. Get to work, Bill. I'll watch his hands."

"Help yourselves, boys. I'm not fool enough to scrap about it. Don't hit me or shoot, that's all. Be quick about it, because I'll take cold if my overcoat is open long. How's business been tonight?" Brewster was to all intents and purposes the calmest man in New York.

"Fierce!" said the one who was doing the searching. "You're the first guy we've seen in a week that looks good."

"I hope you won't be disappointed," said Monty genially. "If I'd expected this I might have brought more money."

"I guess we'll be satisfied," chuckled the man with the revolver. "You're awful nice and kind, mister, and maybe you wouldn't object to tellin' us when you'll be up dis way ag'in."

"It's a pleasure to do business with you, pardner," said the other, dropping Monty's $300 watch in his pocket. "We'll leave car fare for you for your honesty." His hands were running through Brewster's pockets with the quickness of a machine. "You don't go much on jewelry, I guess. Are dese shoit buttons de real t'ing?"

"They're pearls," said Monty cheerfully.

"My favorite jool," said the man with the revolver. "Clip 'em out, Bill."

"Don't cut the shirt," urged Monty. "I'm going to a little supper, and I don't like the idea of a punctured shirt front."

"I'll be careful as I kin, mister. There, I guess dat's all. Shall I call a cab for you, sir?"

[TO BE CONTINUED.]

M. WITTE'S VIEWS

Senior Russian Peace Plenipotentiary Speaks Out Frankly.

PEACE AT ANY PRICE

Is Not His View of the Mission, Despite European Reports to the Contrary

Russia Can Never Submit to Humiliating Terms, He Solemnly Avers.

St. Petersburg, July 18.—M. Witte, the senior Russian peace plenipotentiary, received your correspondent at his villa at Yellagin island. After greetings, which were cordial, the conversation gravitated quickly to the high mission with which the Russian statesman is charged and the disposition of the foreign press to interpret his appointment as an indication that Russia had decided to make peace at any price.

"No, no," said he, straightening up in his chair and speaking slowly and distinctly, as if weighing the value of each word. "In the first place, I have been designated by the emperor as his ambassador extraordinary for a conference with the Japanese plenipotentiaries to ascertain whether it is possible to conclude a treaty of peace. My personal views are of secondary importance, but my ideas are in entire accord with those of my friend, Count Lamsdorff. In serving my emperor I have received precise instructions from his majesty and shall follow them.

"The ultimate decision remains in the hands of the emperor, and it is for him to decide the destinies of Russia. The emperor is the friend of peace and desires peace, but I very much fear that the Japanese terms will be such that we will be unable to reach an accord. Secondly, the world should disabuse its mind of the idea that Russia wants peace at any price. There are two parties in Russia. One favors the continuation of the war to the end—this is a large and influential party. The other, to which I belong, favors peace. I avow it frankly because telling the truth has always been my rule in politics. I was for peace before hostilities broke out. When the war began the situation changed.

"Even though there are these two parties, as to the advisability of ending the war in the present circumstances both would be united if the Japanese demands wounded the sensibilities of the Russian people or jeopardized our future as a nation.

"I am sure if I report that the conditions of Japan cannot be accepted, Russia will accept the verdict and the Russian people will be ready to continue the war for years if necessary.

"Thirdly, Russia is not crushed, as the foreign press has led the world to believe. The interior situation is very serious, I do not deny, but in Europe and America the true significance of what is happening is not understood. Correspondents come here and talk with a few hundred people in St. Petersburg and Moscow, misinterpret what is happening and fill the world with false impressions as to Russia's future.

"Russia has little resemblance to Western countries. To know Russia, to understand the soul of the Russian people, it is necessary that one should have been born here or lived many years in Russia. The customs, history and mental attitude of the people are entirely different from those of Western nations and Russia cannot be judged by Western standards. It is such an immense country, composed of diverse elements and interests, yet the Russian people are like a great family. At present they are torn by internal dissensions, but these divisions would disappear should the people really feel that the integrity of the country and its future destiny were at stake.

"Russia is not on the verge of dissolution as a great power and is not obliged to accept any conditions offered, in spite of the military reverses she has sustained.

"We are passing through an internal crisis which has been marked by many grave events and which may have others still in store, but the crisis will pass and in a few years Russia will again take her place as a preponderant power in the European concert."

A Charge of Contempt.

Maysville, Ky., July 18.—A warrant has been sworn out here before United States Judge Cochran, charging Mayor Helmbold of Newport, Ky., with contempt. The alleged contempt is for interference with the orders of the United States court in regard to placing Caleb Powers in jail at Newport last Monday. Helmbold objected to a special cell being used by Powers, claiming it was unsafe.

Violated Strike Injunction.

Bay City, Mich., July 18.—Miss Lizzie Birney, a domestic, was convicted of violating a strike injunction. She was charged with alluding to two women as "scabs" because they rode on the streetcars, the street railway men having been on a strike for six weeks. Judge Shepard of the circuit court postponed sentence.

WILSON'S BUSY SUMMER

Another Scandal Said to Have Arisen in Agricultural Department.

Washington, July 18.—Secretary Wilson has begun an investigation of a report that a certain female employe of his department has sold questions to be asked in civil service examinations prior to the holding of such examinations. A complaint has been made that this woman for several years has been aiding applicants for positions in this manner and that in a number of cases the applicants have paid liberally for the service. The examinations alleged to have been thus manipulated were for positions requiring technical knowledge and the questions were prepared in the department.

Resignation Rumor.

Washington, July 18.—As a result of the friction caused by the leak in the cotton report it is considered almost certain that Secretary Wilson of the department of agriculture will retire from the cabinet. It is said that President Roosevelt is dissatisfied with the investigation made by Secretary Wilson.

Seeking Evidence In New York.

Washington, July 18.—Morgan H. Beach, the United States attorney for the District of Columbia, who is in charge of the investigation into the cotton crop scandal, has gone to New York in search of evidence.

VENEZUELA SURPRISED

Judge Calhoun's Commission Is Inexplicable to Them.

Caracas, Venezuela, July 18.—Venezuelans are much surprised on receipt of the news that President Roosevelt has appointed Judge Calhoun a special commissioner to Venezuela to investigate the claims of Americans. The Constitutional, the government organ, says: "If the claims of Americans or others existed they would have

JUDGE CALHOUN.

been already heard before competent authorities. It may be that the president of the United States reserves information regarding the New York and Bermudez Asphalt company which is still pending. All other cases have been decided by mixed commissions in conformity with the Washington protocols."

HERE ARE THE SCORES

Story of Yesterday's Games in the Big Leagues Briefly Told.

NATIONAL LEAGUE.

At Boston, 4; St. Louis, 3.
At Brooklyn, 0; Chicago, 1.
At New York, 0; Pittsburg, 3.
At Philadelphia, 0; Cincinnati, 1.

AMERICAN LEAGUE.

At Chicago, 4; Washington, 7.
At Detroit, 4; Philadelphia, 3.
At St. Louis, 3; Boston, 2.
At Cleveland, 4; New York, 1.

AMERICAN ASSOCIATION.

At Milwaukee, 0; Louisville, 2.
At Kansas City, 2; Indianapolis, 6.
At Minneapolis, 6; Toledo, 1.
At St. Paul, 5; Columbus, 7.

Promises a Pretty Race.

Philadelphia, July 18.—His services as surgeon being refused by Peary, Dr. Henry Emerson Wetherill, physician, inventor and scientist, of this city, will try to organize another polar expedition and beat Peary out in the race for the pole. He will use the methods employed so successfully by Nansen.

MARKET REPORT

Prevailing Prices for Grain and Live stock at Leading Markets.

Indianapolis Grain and Livestock.

Wheat—Wagon, 87c; No. 2 red, 85c. Corn—No. 2, 57½c. Oats—No. 2 mixed, 32c. Hay—Clover, $6.00@8.00; timothy, $8.00@10.00; millet, $7.00@8.00. Cattle—$3.00@5.65. Hogs—$4.50@5.90. Sheep—$2.50@4.25. Lambs—$4.25@5.25.

At Cincinnati.

Wheat—No. 2 red, 88c. Corn—No. 2, 58½c. Oats—No. 2 mixed, 33c. Cattle—$2.25@4.85. Hogs—$4.00@6.05. Sheep—$2.25@4.50. Lambs—$4.00@8.40.

Grain and Livestock at Chicago.

Wheat—No. 2 red, 87¼c. Corn—No. 2, 58¼c. Oats—No. 2, 30½c. Cattle—Steers, $4.50@5.90; stockers and feeders, $2.50@4.30. Hogs—$5.00@5.95. Sheep—$4.25@5.60. Lambs—$5.00@7.75.

At New York.

Cattle—$3.75@5.70. Hogs—$4.50@6.35. Sheep—$3.00@4.75. Lambs—$5.00@8.00.

At East Buffalo.

Cattle—$3.75@5.75. Hogs—$4.50@6.10. Sheep—$4.00@6.25. Lambs—$5.50@8.50.

Toledo Wheat.

July, 86¼c; Sept., 85c; cash, 89c.

SOUND COUNSEL

Philadelphia's Mayor Advised to Proceed Against City Hall Gang.

ON HIS OWN INITIATIVE

The District Attorney Refusing to Act Root Advises Mayor Weaver to Go it Alone.

It Is Now Likely That Criminal Prosecution Will Be at Once Begun.

Philadelphia, July 18.—As a result of advice from Elihu Root, special counsel for Mayor Weaver, it is probable that the mayor will within a few days institute criminal proceedings against certain persons who are prominent in municipal affairs. Mr. Root

ELIHU ROOT.

advises the mayor that in the face of the refusal of District Attorney John C. Bell to take the initiative in bringing further prosecutions, the mayor should use his right to go before a magistrate and carry the prosecutions as far as the law will permit him. This opinion was the result of a conference held in New York last Friday. Those who participated in the conference between Mr. Root and the mayor were ex-United States Attorney General Wayne Macveagh, who is special counsel for the committee of nine of this city; ex-Judge James Gay Gordon, private counsel for Mayor Weaver, and Julien T. Davis and Joseph S. Auermach of counsel for the committee of seventy.

The purpose of the conference was whether the mayor should take the initiative in further prosecutions, the department refusing to follow Mayor Weaver, and Judge Gordon last week requested that the district attorney, in drawing up indictments against Councilman Frank H. Caven and John W. Hill, former chief of the bureau of filtration, should bring the charge of conspiracy with certain other persons to defraud the city. Councilman Caven is under bail for violating his councilmanic oath in being interested in city contracts, and ex-Chief Hillis, under bonds on charges of perjury and falsification of records in connection with contracts for the construction of the city's filtration plants. At the hearing given the men before magistrates the name of the contracting firm of D. J. McNichol & Co., which is constructing the greater part of the filtration system, was frequently brought in by witnesses. The members of this firm are former Insurance Commissioner Israel W. Durham, the leader of the local Republican organization, State Senator James P. McNichol and his brother, Daniel J. McNichol.

The district attorney in refusing to add the charge of conspiracy to the indictment drawn up against Caven & Hill to initiate criminal proceedings against "certain other persons," said that such charges based on the evidence taken at the Caven and Hill hearings could not under the law be made. He suggested that the mayor take the initiative. Mayor Weaver and Judge Gordon insisted that it was the district attorney's duty to push the prosecutions, they declaring that the evidence in his hands warranted him in so doing. Mr. Bell persisted in his refusal, and the New York conference followed.

Bold Alaska Bandits.

Seattle, Wash., July 18.—Owing to numerous robberies by armed bandits near Fairbanks, Alaska, recently, the Miners' and Prospectors' association has asked the secretary of war to send troops to Fairbanks from Ft. Gibbons. General Williams, commander of the department of the Columbia, has been ordered to make an investigation. Alaska men who have just arrived in this city from Fairbanks say that the lawless element from Nome are responsible for the trouble.

Stockyards Men Must Answer.

Kansas City, July 18.—Seven of the twelve stockyards men indicted on Saturday by the grand jury for alleged weighing frauds were arraigned, pleaded not guilty and were released on bonds of from $1,000 to $1,800 each. The cases were set for Oct. 4. The whereabouts of William A. Towers, a prominent cattleman, who is charged with mortgaging cattle twice, are not known.

LIVING TOO HASTILY

AMERICAN WOMEN BREAK DOWN

Irregularities and Female Derangements Result—Cured by Lydia E. Pinkham's Vegetable Compound.

Owing to our mode and manner of living, and the nervous haste of every woman to accomplish just so much each day, it is said that there is not

Mrs. Chester Curry

one woman in twenty-five but what suffers with some derangement of the female organism, and this is the secret of so many unhappy homes.

No woman can be amiable, light-hearted and happy, a joy to her husband and children, and perform the duties incumbent upon her, when she is suffering with backache, headache, nervousness, sleeplessness, bearing-down pains, displacement of the womb, spinal weakness or ovarian troubles.

Irritability and snappy retorts take the place of pleasantness, and all sunshine is driven out of the home, and lives are wrecked by woman's great enemy—womb trouble.

Read this letter:

Dear Mrs. Pinkham:—

"I was troubled for eight years with irregularities which broke down my health and brought on extreme nervousness and despondency. Lydia E. Pinkham's Vegetable Compound proved to be the only medicine which helped me. Day by day I improved in health while taking it until I was entirely cured. I can attend to my social and household duties and thoroughly enjoy life once more, as Lydia E. Pinkham's Vegetable Compound has made me a well woman, without an ache or a pain."—Mrs. Chester Curry, 42 Saratoga Street, East Boston, Mass.

At the first indication of ill health, painful or irregular menstruation, pain in the side, headache, backache, bearing-down pains, nervousness or "the blues," secure at once a bottle of Lydia E. Pinkham's Vegetable Compound and begin its use.

TERSE TELEGRAMS

The National Association of Railway Agents is in session at Portland, Ore.

Three miners were killed by an explosion in the Kirwin gold mine near Meetetze, Wyo.

The union passenger station at Louisville was destroyed by fire, entailing a loss of over $350,000.

The festivities in connection with the visit of the British squadron to Brest have been concluded.

Mrs. Caroline E. Monell, granddaughter of John Adams, is dead at Newburgh, aged ninety years.

James W. Alexander, former president of the Equitable Life Assurance society, is in a critical condition.

It is probable that the all-Russian zemstvo congress will be allowed to meet without police intervention.

The Japanese have practically completed the occupation of the island of Sakhalin and are organizing a government.

A Chinese imperial edict has been issued ordering the dispatch abroad of four missions to study foreign political methods.

Twelve European countries have ratified an agreement to combat the solicitation of women and girls for immoral purposes abroad.

Carlisle D. Graham and William J. Glover, jr., successfully swam the lower rapids of Niagara river from the whirlpool rapids to Lewiston.

Dowager Queen Marguerite of Italy will go on an automobile tour through Spain and Portugal in September, and later will visit the United States.

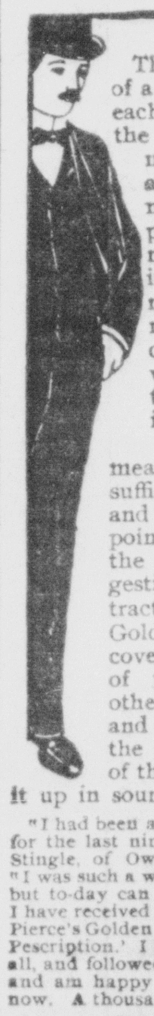

The recent marriage of a couple of cripples, each having only half the proper complement of arms and legs, was noted by the press as a "connubial curiosity." But who notes the marriages which occur daily in which both parties are cripples in health.

Crippled health means, as a rule, insufficient nutrition, and lack of nutrition points to disease of the stomach and digestive and nutritive tract. Doctor Pierce's Golden Medical Discovery cures diseases of the stomach and other organs of digestion and nutrition. It enables the perfect nourishment of the body, and so builds it up in sound health and strength.

"I had been a great sufferer from indigestion for the last nine years," writes Mrs. Margaret Stingle, of Owings Mills, Baltimore Co., Md. "I was such a wreck it seemed death was near, but to-day can say I feel like another woman. I have received much and lasting good from Dr. Pierce's Golden Medical Discovery and 'Favorite Pescription.' I have taken twenty-five bottles in all, and followed the advice of Dr. R. V. Pierce, and am happy to say that life is worth living now. A thousand thanks for your treatment."

Do not be cajoled into trading a substance for a shadow. Any substitute offered as "just as good" as "Golden Medical Discovery" is a shadow of that medicine. There are cures behind every claim made for the "Discovery."

The Common Sense Medical Adviser, 1008 large pages, in paper covers, is sent *free* on receipt of twenty-one one-cent stamps to pay expense of mailing *only*. Address Dr. R. V. Pierce, Buffalo, N. Y.

THE REPUBLICAN

SMITH & EDW. A. REMY, Editors and Publishers

Entered at the Seymour, Indiana Postoffice as Second-class Matter.

DAILY

One Year	$5 00
Six Months	2 50
Three Months	1 25
One Month	45
One Week	10

WEEKLY

One Year in Advance	$1 00

TUESDAY JULY 18, 1905.

Barnard Concert.

The Barnard family gave their entertainment at the Christian church last night to a fair sized audience. On account of a mistransfer of their baggage the concert did not begin until ten o'clock, but was then one to please and delight the audience. They are a family possessed of rare musical ability and go through the state well recommended. They left this morning for Brownstown where they will give a concert tonight. Earl Cox accompanied them and will take part in the evening's entertainment.

RAILROAD RUMBLINGS.

Alva Hayworth, who has been in the Pennsylvania ticket office here for some time past was transferred to Columbus this morning.

Mr. and Mrs. Henry Horstman left this morning over the Pennsylvania railroad for Osmond, Nebraska.

WASKOM.

Daniel Empson was a business caller at Brownstown Thursday.

Miss Cora Brodhecker, of Brownstown, visited in the family of Philip Doerr the early part of the week.

Mrs. J. W. Duncan and son, Ralph, were visitors at Brownstown Tuesday.

Mrs. Micheal Waskom was on the sick list a few days last week.

Frank Morgan was a business caller at Tampico Thursday night.

Moses Watts and wife visited in the family of Levi Morgan last week.

Several from here attended church at Driftwood Sunday.

There was no Sunday school here Sunday on account of the funeral of the infant child of Henry Pottsmith.

Success flour 65 cents.

CANA, OWEN TOWNSHIP.

After an absence of several weeks we will again send in a few of the happenings of our little village.

Miss Ola Cole, of Indianapolis, visited her parents at this place the past week.

Wheat threshing has begun in this locality. The yield is above expectation.

George Louden, who has been visiting his father and other relatives returned to Elwood Saturday.

Mrs. George Isaacs and children of Cortland came down Sunday for several days visit with her parents, Samuel Cole and wife.

C. P. Louden and daughters were called to Pea Ridge Thursday to assist in the music for the funeral of Miss Nora McHargue.

Jerry Henderson, of Norman Station transacted business here Friday.

Miss Maud Louden, of Brownstown, who has been visiting her cousin, Miss Lina Louden, the past week, returned home Friday.

J. W. Anthony and wife, of Columbus, visited the latter's parents from Friday until Sunday.

Mrs. Propp and daughter, Miss Esther, of Chicago, Ill. after a weeks visit here with relatives returned home Monday.

A Japanese Test.

In Japan it appears that one factor entering into the choice of a daughter-in-law is her skill in raising silkworms. There is more to this than appears on the surface of the statement, for it seems that the thread spun by a silkworm is regular and even in proportion, as the worm has been regularly and carefully fed. The prospective mother-in-law carefully and minutely examines the garments of the aspiring bride, judging of her qualifications by their condition.

The Man Who Never Kicks.

There are some people who through slackness, indifference or sheer terror of their fellows go through life suffering many unpleasant things without protest. They dislike "fuss" or they are too careless or happy go lucky to assert themselves; hence they come off badly everywhere. These are the men who always get the uncooked chops and the tough cuts off the joint.—London Saturday Review.

An Altered Case.

Ascum—Have you seen anything of Jiggins lately? Doctor—Yes. I prescribed a trip to Europe for him only this morning. Ascum—Indeed! He's getting wealthy, isn't he? Doctor—Well, I can remember when I used to prescribe for him simply a dose of sodium bromide for the same complaint.

DeWitt's Witch Hazel Salve
For Piles, Burns, Sores.

Knights of Columbus Annual Outing Sandusky, Ohio.

On July 17, 18 and 19, the B. & O. S-W. will sell round trip tickets to Sandusky, O., at one fare plus 25c.

C. C. FREY, Agt.

Success flour 65 cents.

CASTORIA.
Bears the Signature of Chas. H. Fletcher — The Kind You Have Always Bought

ELOPED.

Parties Come To Seymour To Be Married By Former Pastor.

Mr. William H. Rothacker and Miss Charlotte Schorman both of Cincinnati came from that place to Seymour on No 1 yesterday morning and unexpectedly presented themselves at the home of their former friend and pastor, Rev. G. W. Shields, on south Walnut street The parties had been friends of the Shields family for some time past and had always said that when the time came for them to be married they would have no one perform the ceremony but Dr. Shields, but their appearance to be married came as a surprise even though Miss Schorman has been in correspondence with the Shields family since their removal of residence to this place.

Miss Schorman is a talented young lady, having been for two years a singer in the Central Church, of Cincinnati, [of which Dr. Shields was pastor. Just what their reason was for eloping we are not in a position to state. They drove to Brownstown yesterday afternoon and secured a license and the wedding took place last evening at Dr. Shields residence, where they spent the night. They left this morning on No. 4 for Cincinnati to receive the approval or disapproval of unsuspecting relatives.

MUTTON CREEK.

Several of the neighbors attended the Farmers Institute at Fox's grove at Reddington Wednesday.

John Sweany, of Chestnut Ridge, and Julie Miller, of Reddington, visited Samuel Stanfield Sunday.

Nettie and Lizzie Wise visited Mary Ebaugh Sunday.

Homer Perry came home from Ill. last week on account of the sickness of his father.

Mrs. Jessie Cox, of Seymour, visited her half-sister, Mrs. Jessie Collins last week.

Omer Davis and family visited her sister near Suprise Saturday and Sunday.

The threshing machine will be in our neighborhood this week.

Homer Perry and Miss Mary Ebaugh attended church Sunday afternoon at Hayden.

Several of the young folks attended the camp meeting at Seymour last week.

LONGVIEW.

Miss Anna Elkins, of this place called on friends near Oak Grove, last week.

Miss Ella Tiemeyer was a visitor here Sunday.

Alpha Moorman, of Lakeview, called on friends here Sunday.

Several from here attended the baptizing at Cortland Sunday.

Sylvester Carr and family called on friends at Seymour Saturday.

Edward Elkins and Dan Thirsty, of Columbus, are working for Robert Elkins of this place.

A few from here attended the dance at Bobtown Saturday night.

Walter Schrader and Miss Ella Tiemeyer called on friends at Bobtown Sunday.

Mrs. Mildred Carr and little daughter, Dorothy called on friends at Seymour Saturday.

Charlie Schrader, who is working for S. Carr called on friends near Waymansville Sunday.

Mr. W. W. Wheadon called on friends near Lakeview Sunday.

ROCKFORD.

Rev. Peck filled his regular appointment here Sunday night.

Mrs. Wm. Siefker, Mrs. John Emly and Miss Emma Smith went to Washington Sunday.

Mrs. Lina Newbold, of Indianapolis, is visiting her sister, Mrs. Sam Staples.

Master Lawrence Abell, of Seymour, is visiting his grandparents, Mr. and Mrs. F. T. Carr.

Miss Ida Siefker went to Indianapolis Sunday to visit relatives.

Mrs. May Hunter returned to her home at Indianapolis Sunday after a three weeks visit with relatives here.

D. W. Rapp went to Edinburg Sunday.

Mrs. James Newbold and children John and Helen, of Indianapolis, are visiting J. W. Fullen and family.

Mrs. Mary Hartman, who has spent several months with her daughter, Mrs. Lillie Clark at Indianapolis came home Sunday.

Fred Bloom and family went to Buffalo Sunday to visit relatives.

Miss Pearl Conner, of Brownstown, was the guest of Miss Eliza Fullen Tuesday.

WESTON.

There will be a picnic at Lovett Saturday, July 22. All are invited to attend.

Henry Adams and wife, of Kansas, are visiting relatives here.

Clarence Weisman and two sisters, Ethel and Thelma, and Alfred Wetzel, visited J. C. Hoffman and family, Sunday.

Paul Lemuel, of Cincinnati, who has been visiting here, returned home last week.

Oliver Baker and James Wetzel attended church at Lovett Sunday night.

Mrs. Will Hacker returned to her home in Columbus Saturday.

Mrs. M. B. Hopkins, of Indianapolis, is spending part of the summer with her parents here.

P. R. Gardner and wife made a business trip to Seymour last week.

J. C. Hoffman and wife spent last Sunday in North Vernon.

ECLIPSE.

Miss Rebecca Kindred, of Kansas is visiting relatives here.

Several from here attended an ice-cream festival at Clearspring Saturday night.

Mrs. Thos. McKinzie who was hurt while trying to milk a young cow is improving.

Mrs. Effie Branaman is on the sick list.

Let everyone remember Rev. Pond's meeting Saturday night, Sunday and Sunday night.

Thornt Wray made a business trip to Brownstown Tuesday.

Delfert Wray is working at Bedford.

Mrs. Carrie Branaman and two little daughters, of Cana visited Bruce Branaman and wife Friday.

Wilson Wray and wife visited in the family of Wm. Storance and wife at Maumee Sunday.

The pills that act as a tonic and not as a drastic purge, are DeWitt's Little Early Risers. They cure headache, constipation, billousness, etc. Early Risers are small, easy to take and easy to act—a safe pill. Mack Hamilton, hotel clerk at Valley City, N. D., says: "Two bottles of these famous little pills cured me of chronic constipation." Good for children or adults. Sold by A. J. Pellens and W. F. Peter Drug Co

CORTLAND.

Mrs. George Isaacs and children went to Clearspring Sunday to visit her parents, Sam Cole and wife.

Mrs. Day and daughter, of Washington, Daviess county, are here visiting relatives.

Misses Nola Motsinger and Alta Reedy visited friends at Freetown last week.

Joe White, wife and daughter, of Seymour, attended church here Sunday.

Several from here attended the camp meeting at Seymour last week.

Mrs. Henry Kranning and children are visiting relatives at Norman.

Mrs. L. A. Peck is in very poor health.

Mrs. Kate Claycamp and daughter, Miss Hazel of Brownstown, were callers here last week.

HONEYTOWN.

This week will close wheat threshing in this neighborhood. Andy Robertson threshed 3 acres that made 120 bushels.

Elder Allen, of Indianapolis preached at the Christian church last Sunday.

Born to Will Rust and wife, July 13 a girl.

Garfield Cross was the first to plow for wheat.

Dr. Wilson, of Brownstown, is attending Uncle Tommy Cross who is quite sick.

The Christian Sunday School will have a celebration in the beautiful Grove a half mile east of the church July 29. All are invited to attend.

Roma Kent died last Saturday night at 9 o'clock after a weeks illness. Short services were held Monday morning by Rev. Allen. The remains were taken to Brown County for burial.

A Smooth Article.

When you find it necessary to use salve use DeWitt's Witch Hazel Salve. It is the purest, and best for sores, burns, boils, eczema, blind, bleeding, itching or protruding piles. Get the genuine DeWitt's WitchHazel Salve Sold by A. J. Pellens and W. F. Peter Drug Co.

Reduced Fares to Rome City via Pennsylvania Line.

July 18th to August 10th, inclusive, excursion tickets to Rome City, account Camp Meeting and Island Park Assembly, will be sold via Pennsylvania Lines from all ticket stations in the State of Indiana. For particulars apply to nearest Local Ticket Agent of those lines.

Tourist Cars To Los Angeles.

Experienced travelers, who know how to travel comfortably and save money, select tourist sleeping cars for their trips across the continent. The St. Paul and Union Pacific Line offers daily tourist car service from Chicago to San Francisco. Tourist cars for Los Angeles leave Chicago on Mondays and Saturdays. Berth rate all the way only $7. Folder free.

C. C. Mordough, traveling passenger Agent, 12 Carew Building, Cincinnati, O.

SEEING AMERICA.

Wonderful Scenic Trip Across Rocky Mountains to Oregon Exposition.

In certain respects the excursions to the Lewis and Clark Centennial Exposition, Portland, Oregon, via Pennsylvania Lines, beginning May 23rd and continuing through the summer, offer advantages never before presented to Exposition visitors. The trip to the Oregon Exposition, in addition to the attractiveness of the extensive exhibits, includes the journey through the scenic wonderland of the Rocky Mountains and the Cascade Range, and what American has not looked forward from the days of the geography class in school to the time when those great sights should be seen in reality? The time was never so favorable as now. The trip may be made less expensive than ever. For only a slight difference in fare tourists may extend their trip to San Francisco and Los Angeles. The return trip may be made over a different route, enabling travelers to view much more of the west. For full particulars, fares, dates of special excursions to Portland on account of conventions, through time and passenger service apply to Local Ticket Agent of Pennsylvania Lines.

Low Fares to Culver (Lake Maxinkuckee) via Pennsylvania Lines.

July 18th to August 11th, inclusive, excursion tickets to Culver, account Maxinkuckee Assembly, will be sold from all ticket stations on the Pennsylvania Lines in the States of Indiana and Illinois. For particulars apply to Local Ticket Agent of those lines.

POLITELY NON-COMMITTAL

Chairman Goodrich Not Talking Politics in This Temperature.

Indianapolis, July 18.—Chairman Goodrich of the Republican state committee, appeared before the state board of tax commissioners today on behalf of the Hazelton Gas company of Anderson. After he finished his statement there several party leaders attempted to learn something of his political plans, but he was politely non-committal and left them in the dark as to what he intends to do. H. C. Starr of Richmond, chairman of the executive committee of the Republican state committee, was here to appear before the commissioners. He and Goodrich were in consultation for nearly an hour. Judge Rabb of Williamsport, a candidate for nomination for judge of the appellate court, was introduced to the members of the board by Governor Hanly. The board is now hearing from the representatives of telephone and interurban companies.

The Indiana railway commission, which is costing the state about $20,000 a year, is trying to justify its existence and hopes to be able to make a good showing before the next session of the legislature. It has already taken action in a number of complaints that will save the coal operators, dealers and consumers considerable cash by getting the railroads to make a much lower freight rate. It is now trying to bring the railroads to time on a proposition for a fair adjustment of the excess baggage rule. Perhaps the most important case pending is that of a local wholesale grocery firm to compel the Vandalia to charge for domestic hauls a rate in conformity with the interstate commerce commission rate. The rate is now declared to be very high. The decision in the case will probably be regarded as a precedent and the railroads and shippers are much interested. The commission is proceeding in a systematic way toward perfecting an organization to save the shippers and dealers many thousands of dollars annually.

Warden Reid of the state prison, Michigan City, was here today en route home. He called on the governor and other state officials. He was asked jokingly whether or not Governor Hanly's new police board is "holding down the lid" at Michigan City. He said he did not know. "The lid is on at the prison, however," he added, humorously. The warden says he knows nothing of the situation at Michigan City, as he spends all his time at the prison. He is now going ahead with preparations for the execution of Edward Donahue of Benton Harbor, Mich., who was convicted of the murder of Arminter Nortrup of Hobart, Ind., for robbery. It is said that Donahue is still very hopeful that his sentence will be commuted to life imprisonment. Governor Hanly has been asked to take action in that direction, but he has not indicated what he will do.

The question of whether or not too much civilization pays has been raised in the statehouse on account of the report of Secretary Hurty of the state board of health for June, which shows that Brown county, which is without railroads and other so-called "civilizing" agents, had the lowest death rate of any county in Indiana, the rate being 3.7, while the city of Terre Haute, noted for many years as a wide-open town, had the largest death rate, the figure being 18.6. The city death rate was 2.1 higher than the rate for the entire state. There were eleven murders and twenty-one suicides in the state during the month.

CHOLERA INFANTUM.

Child Not Expected to Live from One Hour to Another, but Cured by Chamberlain's Colic, Cholera and Diarrhoea Remedy.

Ruth, the little daughter of E. N. Dewey, of Agnewville, Va., was seriously ill of cholera infantum last summer. "We gave her up and did not expect her to live from one hour to another," he says. "I happened to think of Chamberlain's Colic, Cholera and Diarrhoea Remedy and go to bottle of it from the store. In five hours I saw a change for the better. We kept on giving it and before she had taken the half of one small bottle she was well." This remedy is for sale by C. W. Milhous.

Advertised Letters.

The following is a list of letters remaining in the postoffice at Seymour and if not called for within 14 days will be sent to the dead letter office:

LADIES.

Borden Letta Miss
Rucker Bessie Miss
Russell J W Mrs

GENTS.

Anderson Jas G M

Seymour, Ind., July 17, 1905.

WM. P. MASTERS, P. M.

The laxative effect of Chamberlain's Stomach and Liver Tablets is so agreeable and so natural that you do not realize it is the effect of a medicine. For sale by C. W. Milhous.

Excursions to Colorado For Eagles Grand Aerie August 11th and 12th

via Pennsylvania Lines. Special low fares to Denver, Colorado Springs or Pueblo. For information about stopovers, routes, etc., apply to ticket agents, Pennsylvania Lines.

If you cannot eat, sleep or work, feel mean, cross and ugly, take Hollisters' Rocky Mountain this month. A tonic for the sick. 35 cents, Tea or Tablets. W. F. Peter Drug Co.

HOUSE OF GOOD DESIGN.

Attractive $2,800 Home With All Modern Improvements.

[Copyright, 1905, by Stanley A. Dennis, 24 Broadway, New York.]

The modern house shown herewith was designed to cost $2,800 under normal conditions. It has all the conveniences known to the builder, including electric bells and wiring for electric lights.

There is a cellar under the entire house, with cemented floor, coal bins, cold storeroom and a hot air furnace. The cellar walls are stone.

The frame is spruce and hemlock, and the walls are sheathed, papered

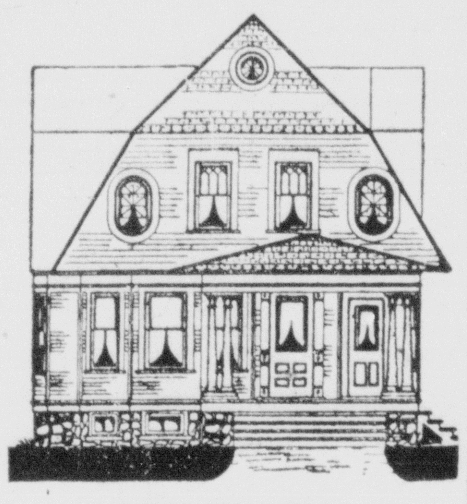

FRONT ELEVATION.

and sided. The main roof is shingled. The exterior ornamental work is of composition. The windows, except those of the cellar, are fitted with outside blinds and patent blind hinges and openers. The exterior is covered with two coats of white lead and linseed oil paints. The colors are pea green for the body, ivory white for the trimming, terra cotta for the blinds and bronze green for the sashes.

The floors are comb grained North Carolina pine, tongued and grooved.

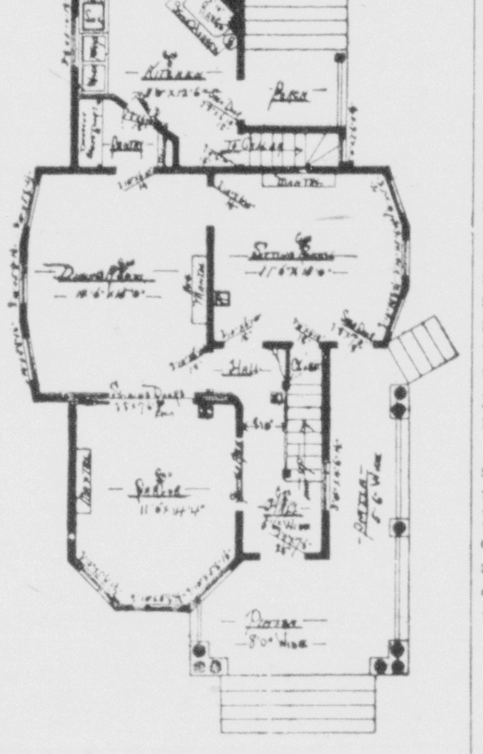

FIRST FLOOR PLAN.

The interior walls are covered with two coats of hard patent plaster, sand finished. The trim is kiln dried cypress in the first story and whitewood on the second floor, finished with wood fillers properly rubbed and three coats of flat varnish, sandpapered clean and smooth between coats. The stairs are oak, except the attic stairs, which are boxed and of yellow pine. The mantels are oak, with bevel plated mirrors and solid tile facings.

The hardware is plain dark bronze, with oak knobs, roses and escutcheons.

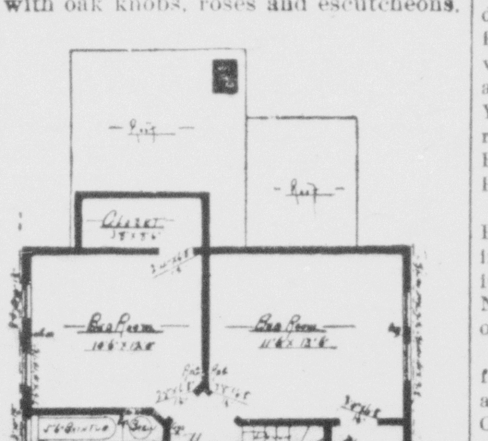

SECOND FLOOR PLAN.

The kitchen and pantry closets contain shelves to suit, with closets and drawers.

The bathroom and kitchen have open sanitary plumbing and fixtures. The grills are quartered oak.

This makes a cozy little house for one with moderate means and may be adapted to any sized plot or location.

Imitation Sandstone.

The Prussian government is erecting at Stettin a building composed of imitation sandstone, granite and marble. The sandstone forms the greater part of the exterior. The framework is of brick. All the blocks, window frames, sills, columns, roof, balcony and portal ornaments are of imitation stone and are so exactly cast and numbered that they can be fitted together and set with little or no chiseling. The pressing or stamping of the molded pieces is done by hand. From three to four weeks are required for drying. The cost is said not to exceed half that of natural stone, and the durability is equal.—Youth's Companion.

When you want a pleasant laxative that is easy to take and certain to act use Chamberlain's Stomach and Liver Tablets. For sale by C.W. Milhous

CASTORIA.
Bears the Signature of Chas. H. Fletcher — The Kind You Have Always Bought

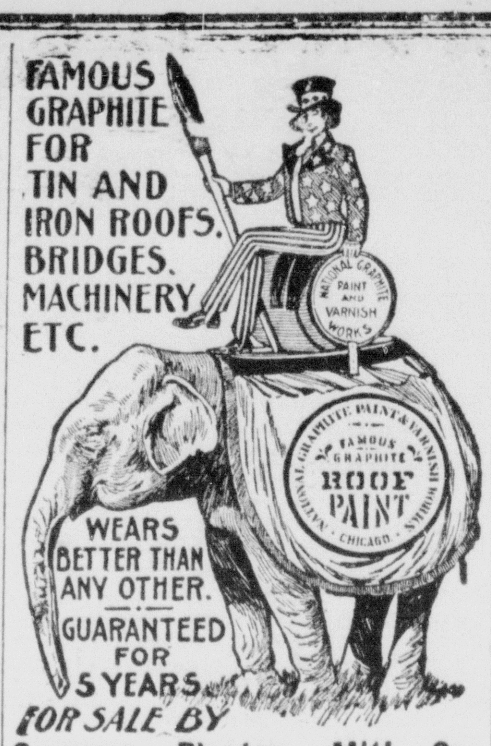

FOR SALE BY **Seymour Planing Mill Co.**

Regimental Reunions and Forty-Second Anniversary Battle Chickamauga, Chattanooga, September 17-21, 1905.

On September 18, 1905, will occur the forty-second anniversary of the Battle of Chickamauga. It is proposed to celebrate this memorable event with a reunion of the various regiments that participated in this memorable battle, and, in addition, to hold at the same time, a grand reunion of all the regiments that participated in the various battles fought around Chattanooga. This reunion will be held at Chickamauga National Park, September 18, 19 and 20, and the present indications are that it will be the largest and most notable gathering ever held in the south. On the above dates, the remnants from the armies of twelve states, comprising the following: Pennsylvania, Ohio, Michigan, Indiana, Illinois, Wisconsin, Minnesota, Iowa, Nebraska, Missouri, Kansas and Kentucky, will assemble, many for the first time since they marched from its blood-stained fields, forty-two years ago.

Grand and glorious will be the meeting and all who attend will have cause to rejoice. The lowest rate ever secured has been given, the entire public for this occasion, one cent per mile, short line distance.

Here is one of the great opportunities for the education of the youth. Don't fail to take your children and show them historic Chattanooga, with all its historical connections. It is the opportunity of a lifetime. Go and see with the old war generals and other officers point out the places of interest on the battlefield; let them show you and explain. In person, the markers erected on the battlefield showing the positions of the opposing armies at the time of battle. It will not be long until none will be left to do this noble work; take this opportunity and don't let it escape you, it is worth six months in the school room to any student.

It will be many years, if ever again, that such an opportunity will present itself. See that your tickets read via the Louisville & Nashville R. R., the Battlefield Route. Call on your nearest railroad agent for rates and advertising matter pertaining to the reunion or write nearest representative of the Louisville & Nashville R. R.

J. H. MILLIKEN, D. P. A. Louisville, Ky.
F. D. BUSH, D. P. A. Cincinnati, Ohio
J. E. DAVENPORT, D. P. A. St. Louis, Mo.
H. C. BAILEY, N.W.P. A. Chicago, Ill.

ASBURY PARK EXCURSIONS

Via Washington, Baltimore, Philadelphia and New York, or via Direct Route.

Excursion tickets to Asbury Park and Ocean Grove, N. J., for the National Association Convention will be on sale over Pennsylvania Lines June 29th and 30th and July 1st and 2d. Tickets may be obtained by the general public. Excursionists over Pennsylvania Lines have the choice of purchasing tickets good via direct route through Philadelphia and Monmouth Junction to Asbury Park, or via Philadelphia and New York, or via Washington, Baltimore and Philadelphia and New York. Excursion tickets via New York will be good going or returning by all-rail route, or by steamer and rail of the Sandy Hook route, between New York and Asbury Park. The fare is the same over all routes.

Stop-overs at Washington, Baltimore and Philadelphia will be allowed on tickets reading through those cities, within the time limit, ample for sight-seeing. A stop-over at New York on the return trip will be granted on tickets read via that city.

Full particulars about stop-over, routes, fares and free booklet describing hotel rates and accommodations at Asbury Park and Ocean Grove and interesting sights enroute may be obtained from local ticket agent of Pennsylvania Lines.

Low Rate Excurions via B O S-W. Season 1905.

Annual Encampment Union Veteran Union, Defiance, Ohio.—Aug. 13 and 14 the B. & O. S-W. will sell tickets to Defiance, Ohio and return at one fare plus 25c for the round trip.

Seashore Excursion.—On Aug. 10 the B. & O. S-W. will sell tickets to Rehoboth, Del., Ocean City, Md., Atlantic City, Cape May, Ocean City and Sea Isle City, N. J., at $15.00 for the round trip.

Knights of Khorassan, Detroit, Mich.—For the above occasion the B. & O. S-W. will sell tickets to Detroit, Mich., and return at one fare plus 25c for the round trip. Date of sale Aug. 14 to 15.

Deputy Camp Meeting.—Tickets will be sold to Deputy, Ind., and return via B. & O. S-W., at 90c for the round trip, commencing Aug. 7 and including Aug. 28.

LEWIS & SWAILS,
ATTORNEYS.
SEYMOUR, INDIANA.

CEMENT WORK.

For all kinds of CEMENT WORK, WALKS, CURBS, GUTTERS, STEPS, etc., also for general SEWER WORK Call on

JOSEPH BURKART, Seymour, Ind

T. M. JACKSON,
JEWELER AND OPTICIAN
104 W SECOND STREET.

LOW RATES

VIA

B. & O. S-W.

Mountain Lake Park, Maryland.

On Crest of the Allegheny Mountains, Mountain Chautauqua. Tickets will be sold from all points August 1 to 29. Return limit August 31.

Louisville, Ky.

National Association of Stationary Engineers. Tickets will be sold July 30 and 31 with return limit August 10.

Denver, Colo.

Fraternal Order of Eagles—Tickets will be sold from all points August 11 to 14. Return limit August 25, with privilege of extension to September 25.

Grand Army of the Republic National Encampment.—Tickets will be sold August 29 to September 4. Return limit September 12, with privilege of extension to October 7.

Pittsburg, Pa.

Knights of Pythias (Colored) Uniform Rank, Biennial Session.—Tickets will be sold for all trains August 18, 19 and 20th Return limit August 28.

Philadelphia, Pa.

Odd Fellows, Sovereign Grand Lodge.—Tickets will be sold September 14, 15, 16 and 17. Return limit September 25, with privilege of extension to October 5.

Los Angeles & San Francisco, Cal.

W. C. T. U. Convention.—Tickets will be sold October 16 to 21. Return limit November 30.

Call on your nearest ticket agent for rates, time of trains, sleeping car reservations, descriptive folders, etc., or write O. P. McCARTY, G. P. A., Cincinnati, O.

SEA SHORE EXCURSION

TO

ATLANTIC CITY

CAPE MAY, SEA ISLAND CITY, REHOBOTH AND OTHER ATLANTIC COAST POINTS,

Thursday Aug. 10

VIA

B. & O. S-W.

STOP-OVER PRIVILEGES ON RETURN TRIP AT **Philadelphia, Baltimore and Washington.**

EXTREMELY LOW RATES

TICKETS GOOD TWELVE DAYS

Vestibuled Trains, Elegant High Back Seat Coaches, Pullman Drawing Room Sleeping Cars and Company's Dining Cars.

The Man Who Looks Ahead Is The Man Who Is Prepared For An Immergency.

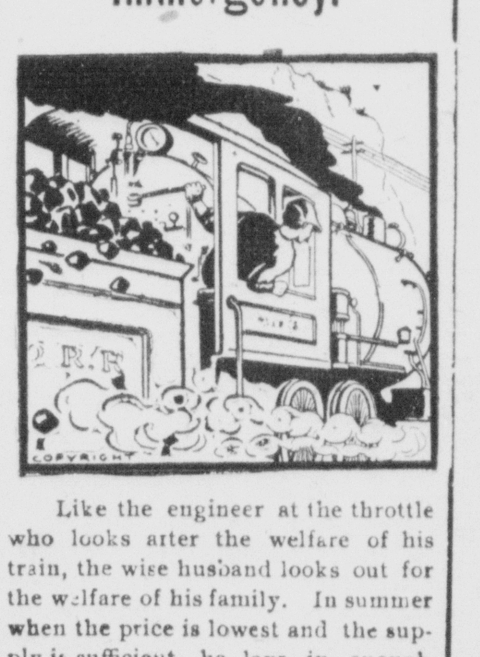

Like the engineer at the throttle who looks after the welfare of his train, the wise husband looks out for the welfare of his family. In summer when the price is lowest and the supply is sufficient, he lays in enough coal for the coming winter.

Are You Also a Wise Man?

If you are, you will place your orders Now for enough Raymond City coal to last you until spring. If you order your supply now we will deliver it at once for $3.50 per ton. Coal will probably advance in price later on, so be wise and place your order with us now.

THE John Ebner ICE Co.

LIBERAL REDUCTION

During this month we will make a liberal reduction in the prices of our high grade men's, boys' and children's suits and pants. No "catch schemes," but a legitimate deduction to close lots.

IT WILL PAY YOU TO BUY NOW

The Hub

LEADING OUTFITTERS.

W. H. BURKLEY, Real Estate, Loan and Rental Agent.

Office 114½ S. Chestnut St., Seymour, Indiana

Comfortable Feet.

The warm weather causes much suffering—especially with tender, perspiring feet. Now, we have a foot powder that makes your feet comfortable. A little of it sprinkled in your shoes, and ease and comfort result.

Tell your friends: they will thank you.

Our Rexall foot Powder is great

W. F. PETER DRUG CO.

PHONE 400.

ELMER E. DUNLAP,

ARCHITECT,

COLUMBUS, IND.

WEATHER INDICATIONS.

CHICAGO, Ill., July 18, 1905.—Fair tonight and Wednesday. Cooler Wednesday.

West Seymour.

The new addition to Seymour in which several houses are being built this summer is platted and will be known as West Seymour, instead of Stewartville, as was erroneously reported yesterday. The residents of West Seymour take a great deal of pride in their location and promise to make it a beautiful residence district.

Marshmallows 10c per pound at the Racket. j19d

Dr. A. Roope and Miss Jessie Spurgeon went to Seymour Friday evening to remove the left eye of Charles Brolyer. A tumor inside of the eye ball necessitated such an operation.—Columbus Times.

Chas. Naylor and wife came from Seymour by late train last night and were the guests of Mr and Mrs. J. E. Reader. They will go on to Peru this morning to attend the funeral of their nephew, Walter O'Brien.—Columbus Times.

Preston Rider is alarmingly ill at his home on Franklin street. He is suffering from an attack of diabetes, complicated with other ailments, making his condition quite serious. Dr. A. J. Banker, his attending physician, considers him a very sick man.—Columbus Republican.

Coal prices are weakening. Future delivery will be cheaper. Leave your orders with G. H. Anderson & Co. for the best of coal. Phone 353. j29dtf

Tammany James returned to Seymour this morning. He was accompanied as far as Columbus by Miss Naomi Favorite who went to that city to spend the week with her sister, Mrs. Rol Vandegrift.—Shelbyville Republican.

Success flour 65 cents.

Senator Wood, of Seymour, who has been in this section of the county for the past week, informs the Review that practically all the right of way for the Greensburg and Shelbyville electric road, between here and St. Paul has been leased and all will be completed so as to ward the right of way by tomorrow.—Greensburg Review.

WANT ADVERTISING

Yes; there's one thing you must do if the want ads. are to be of use and profit to you—you must read them!

FOR SALE—Good organ cheap. Enquire at this office. d&wtf

FOUND—Paper money. Owner please call at the Ideal and describe property. d&w

FOR SALE OR EXCHANGE—For small cottage. Small farm close to city in fine condition, good four room cottage barn and orchard. Apply here.

FOR SALE—House and ten acres of land, 2½ miles from Seymour, on pike. Good orchard, $450. J. B. Johnson, Seymour, Ind. j20d

FOR SALE—125 acres sand land, good barn and house, good watermelon, wheat and corn land, living water, price $50 per acre. A rare bargain. J. B. Johnson, Seymour, Ind. j24d&w

Bank At Nashville.

The Nashville State Bank at the county seat of Brown, opened for business Monday. When the matter of establishing a bank was definitely decided upon a lot was bought and a handsome concrete building erected, expressly for the bank. The new institution is capitalized at $25,000. The greater part of the stockholders and officers live in Brown county, and it is thought the bank will do a good business from the start.

The following is the list of officers: Henry B. Miller, president; W. M. Waltman, vice president; Ira W. Taggart, secretary, and Marcus R. Sulzer, of Madison, treasurer. The directors are John B. Seitz, W. M. Waltman, H. B. Miller, J. A. Lucas, Ira W. Taggart and M. R. Sulzer.

Success flour 65 cents.

Changes Made.

A. Petterman, who has been in the tailor business on the southeast corner of Second street and Indianapolis avenue during his three years of residence in Seymour, will move his goods and business from that building to the Crabb building on South Chestnut street. Ed Reed will move his restaurant which has been next door to Petterman's stand to the rooms vacated by him.

Success flour 65 cents.

Second Hand Store.

We have moved our entire stock of goods back to the corner of Chestnut and Third streets and will buy and sell almost all kinds of second hand goods, such as stoves, furniture, carpets etc. Come and see us or call phone 250.

GORBET'S SECOND HAND STORE. j24d& w.

Success flour 65 cents.

Hay Ride.

A hay ride was given by a crowd of young folks Saturday night complimentary to Miss Florence McDow of Cincinnati, and Miss Lucy May Day, of Seymour.—Washington Democrat. Miss Lucy May is at Washington visiting her cousin Miss Irene Day.

It will bring rich, red blood, firm flesh and muscle. That's what Hollister's Rocky Mountain Tea will do. Taken this month, keeps you well all summer. 35 cents, Tea or Tablets. W. F. Peter Drug Co.

CONTRACT CLOSED.

Monarch Carnival Company to be at Log Rolling.

The amusement committee of the Log Rolling Association have closed the contract with the great Monarch Carnival Company to furnish the attractions for the Log Rolling and Encampment September 4-9. The contract calls for a long list of excellent pay shows together with the great military band, the latest Twentieth Century circle swing and ferris wheel and six high class free acts every day, including the Great Nevada, who jumps a fifty foot gap on his bicycle, which is one of the most sensational feats before the public today.

Those in charge have been very careful to select the best company for this encampment. The carnivals and street fairs in our city heretofore were entirely successful and this one bids well to come up to the high standard of those preceeding it.

PERSONAL

J. H. Shea went to Scottsburg this morning.

Mrs. M. Philips went to Austin this morning.

George Roseberry was at Columbus last evening.

Mrs. T. Tucker went to Rockford last evening.

Jay C. Smith returned last night from Hope.

F. W. Wesner went to Brownstown this morning.

Mrs. Daniel Morgan went to Columbus this morning.

John Peters returned this morning from Louisville.

Bert Cox, of Indianapolis, was in the city today.

Will G. Masters went to Indianapolis this morning.

E. E. Dunlap, of Columbus, was in the city today.

Mort Crabb was an east bound passenger this morning.

Charles Calvert, of Crothersville, was in the city today.

H. S. Dell was a north bound passenger this morning.

Fred Fehring was a passenger to Columbus this morning.

Mark Williams returned from Louisville this morning.

Mrs. Crawford Young, of Crothersville, was in the city today.

Mrs. Ed Stout and son came up from Scottsburg this morning.

Mrs. Viola Doane went to Clearspring today to visit relatives.

Mrs. Fred Stelter went to Washington this morning to visit relatives.

Mrs. F. Sutherland went to Columbus this morning to visit relatives.

John Vande Walle went to Cincinnati yesterday evening on business.

Mrs. A. L. Swarthout is the guest of her daughter, Mrs. S. V. Harding.

Miss Serena Hogan, of Indianapolis, is the guest of Miss Adelaide Miller.

Mrs. Frank Apel, of Columbus, is here visiting her mother, Mrs. Alvina Corthum.

Mrs. Harry Baer, who is at a health resort in Michigan, is reported not quite so well.

Harry Gill returned this morning to Madison after several days visit here with his parents.

Mrs. J. B. Purkhiser came from Louisville this morning to visit Mrs. John Elliott.

Miss Katherine Hirtzel and Maud Dixon went to Sparksville this morning to visit friends.

Mr. and Mrs. E. L. Langston, of Brownstown, were in the city this morning on business.

Grant Beecher, of Columbus, was in the city today in the employ of Indiana Business University.

Mr. and Mrs. Ed Schmidt have returned to their home at Indianapolis, after a visit with Miss Jewel Lynch.

Mrs. Walter Johnson and children, of Indianapolis, spent Sunday here the guests of Mrs. Lavinia Johnson.

Harry Williams and little daughter came down from Columbus this morning to visit W. E. Hoadley and family.

A. J. Pellens went to Fort Wayne last night to see Mrs. Pellens and daughter, Louise, who are there visiting.

Miss Lula Young returned this morning to her home at Crothersville after several days visit with friends here.

Mrs. Elizabeth Corthum went to Brownstown this morning to visit her daughters, Mrs. Weathers and Mrs. McPherson.

Mr. and Mrs. Frank Price, of Seymour, spent Sunday here the guests of Mr. and Mrs. Joseph I. Gordon.—Washington Democrat.

Mrs. Mary Fitch and daughter, Irma, of Elkhart, were the guests of Miss Kate Bothwell last night on their way to visit relatives at Brownstown.

Miss Florence Keach returned this morning to Crothersville after several days visit with her parents, Mr. and Mrs. Clyde Keach at Brownstown.

Theo. Pellens, of Indianapolis is here for a few days in charge of his brother, A. J. Pellen's drug store, while the latter is away for a few days.

NEW CANDY HOUSE.

Bert and Charlie Cox are Among the Members of the Company.

A new wholesale candy concern was incorporated at Indianapolis yesterday in which two well known former Seymour men are interested. The company is to be known as Dilling & Co. and they will occupy the new and commodious building now being completed expressly for them at South street and Senate Avenue, Indianapolis. The structure is sixty by one hundred and twenty feet, four stories and basement, with all modern conveniences, including private switch railway connections. The officers of the company are Frank M. Dilling, president; Bert Cox, vice president; W. A. Walker, secretary. Directors: F. M. Dilling, Chas. H. Cox, W. A. Walker, G. S. Cronkete and Bert Cox. F. M. Dilling has for years been foremost among the leading makers of fine candies, and his products were awarded first prize at Paris exposition. Bert and Charlie Cox are Jackson county boys, and are well known in Seymour. Both have had a long experience as salesmen and their many friends here will be pleased to learn of their new venture.

Passenger Station Burned.

The Union Passenger Station at Tenth and Broadway, Louisville, was destroyed by fire Monday night entailing a loss of over $350,000. The amount of insurance is not known.

The fire was discovered about 9:45 o'clock on the top floor of the four-story stone structure, and although every fire engine in the city except the reserves was on the scene in half an hour, the flames gained steadily and two hours after the start the building was eaten to a shell, only the walls being left standing. Fortunately the fire occured at a time when few trains were scheduled to arrive and depart, and only a small crowd of passengers was in the building. There was no panic and no casualties ensued. Defective insulation on electric wires is thought to have caused the fire.

Evening Picnic.

Miss Anna Abel gave a picnic this afternoon at Rapp's Grove in honor of Misses Besse Turner and Marie Gosslee, of London, Ohio. The merrymakers went out at 3:35 and will return at 8:42 this evening. An excellent supper was prepared and a pleasant time is in progress. Those present were Misses Jessie Buchanan, Daisy Alwes, Grace Conner, Josephine Abel, Macie Johnson, Clara Grelle, Clara Jeffries. Clara Massmann, Agnes Hoffmann, Nellie Switzer, Stella Rosenfield, Flossie Johnson, Besse Turner, Marie Gosslee and Anna Abel.

Rev. Church Home.

Rev. George Church, pastor of the Elizabethtown M. E. church has returned to Elizabethtown from Seymour, where he and the Texas Cowboys closed a very successful meeting Sunday night. Rev. Church and three graduates of Taylor University will open a tent meeting here Friday night to run ten days.—Columbus Times.

BORN.

To Mr. and Mrs. Ed Brinkman Monday, July 17, a son.

To Geo. Lockman and wife of East Fifth street, Tuesday July 18, a daughter.

Coal prices are weakening. Future delivery will be cheaper. Leave your orders with G. H. Anderson & Co. for the best of coal. Phone 353. j29tf

Now's the Time

At this season of the year, broken prices prevail throughout our store, and now's the time to buy. Small lots of all kind of Clothing for Men, Boys and Children, at prices that are badly broken. Splendid values in Men's Suits for

7.50 and 10.00

THOMAS CLOTHING CO.

Don't Carry a Gun.

Under the provisions of the Indiana law carrying concealed weapons is a crime of no small importance. When any person has been arrested for carrying concealed weapons and found guilty, the weapon is not returned to its owner but broken up by the sheriff.

Each policeman or other officer who finds a concealed weapon on a person must turn it over to the sheriff, and make an oath that he has done so. Under the order of the circuit court the weapon is destroyed by the sheriff.

When a person is convicted three times within two years for carrying concealed weapons the third offense means that he will have to go to the penitentiary for not more than one year. The law takes in all kinds of weapons that can be concealed, from sling shots to swords.

Baldwin House Sold.

On Monday Mrs. W. L. Baldwin who has managed the Baldwin house for several years sold the business to Mrs. Jennie A. Wetherell, of Madison. Mrs. Baldwin has been very successful in building up and holding a large patronage. Recently she decided to sell on account of her poor health for the past few months. Mrs. Wetherell who has taken charge has had considerable experience with a boarding house and will doubtless find this a profitable business investment.

Catarrh Cannot be Cured

With LOCAL APPLICATIONS, as they cannot reach the seat of the disease. Catarrh is a blood or constitutional disease, and in order to cure it you must take internal remedies. Hall's Catarrh Cure is taken internally, and acts directly on the blood and mucous surfaces. Hall's Catarrh Cure is not a quack medicine. It was prescribed by one of the best physicians in this country for years and is a regular prescription. It is composed of the best tonics known, combined with the best blood purifiers, acting directly on the mucous surfaces. The perfect combination of the two ingredients is what produces such wonderful results in curing catarrh. Send for testimonials free.

F. J. CHENEY & Co., Toledo, O.

Sold by druggists, 75c.

Take Hall's Family Pills for constipation

If taken this month, keeps you well all summer. It makes the little ones eat, sleep and grow. A tonic for the whole family. Hollisters' Rocky Mountain Tea. 35 cents, Tea or Tablets. W. F. Peter Drug Co.

MEETS EVERY DEMAND.

The Investment Insurance Trust Bond issued by the National Life Insurance Co., of Vermont, combines all the desirable features of life and endowment insurance in one contract, and after three years, if deposits are discontinued for any reason, the holder of the Bond or Contract may choose to have

1. His insurance extended for a definite period; or
2. A paid-up bond participating in the profits of the company payable at the end of the time for which the contract was made; or
3. A guaranteed amount to be received by the purchaser in cash or surrender of the contract; or
4. A paid-up life policy, participating in the profits, payable at the death of the purchaser.

No other company writes so valuable a contract. Full details will be given if you call on

HARRY M. MILLER, Special Agent,

Second and Chestnut St., Seymour, Ind.

North Vernon Fair.

July 25, 26, 27 and 28

BIGGER, BETTER THAN EVER

The speed ring entries insure excellent races. The entry list is unusually large.

The exhibits will all be better than for years. The amusement features have been carefully chosen.

Reduced rates on the railroads with special train service after the Fair in the evening.

We Invite You

To pass judgment on our Sideboards, China Closets and Buffets.

You'll be sure to appreciate the extra good quality and will have no fault to find with our prices. Here are some hints to help the economical:

Side Boards, China Closets, Buffets **$14 to $45**

Pictures, best assortment we ever carried **15c and up**

Rockers - - **75c and up**

Voss' Furniture Store

Stacks of Wall Paper

In all conceivable designs are here. If you knew how cheap artistic wall paper is at our store, you wouldn't let those rooms go another season without their old wall covering.

Freshen them up, it'll cost you but little, and means lots of comfort.

Miller's Book Store,

No. 20 W. Second St., Seymour, Ind

Called Down

For delivering a poor quality of lumber has not been our experience, we are glad to say. Having only well seasoned stock of the best grades obtainable on hand, we are prepared to furnish hardwood and softwood lumber in any reasonable quantity at reasonable prices and on short notice.

The Travis Carter Co

Congdon & Durham

Fire, Tornado, Liability, Accident and Sick Benefit

INSURANCE

Real Estate, Rental Agency

Prompt Attention to All Business

No. 111 EWING ST.

We Have the Remedies

For all Spring and Summer ills. Bring us your

Prescriptions

They will be carefully prepared from fresh drugs

Geo. F. Meyer, Druggist

Phone 247. 116 S. Chestnut St

"We Go on Your Bond."

Buy the Traveler's Life and Accident Contracts.

Fire, Cyclone, Burglary Insurance

REAL ESTATE, LOANS, NOTARY.

4½ S. Chestnut S. Clark B. Davis

DR. F. LETT,

VETERINARY SURGEON

Office Third street between Chestnut and Walnut.

Calls answered day or night.

Office Phone No. 80. Residence No

Why Send Your Money Away FOR Sewing-Machines

When You Can Buy the Best in Your Own Town

Direct From the Maker

At as Low Prices and on Better Terms

By this sign you will know and can find

SINGER SEWING MACHINES

at HARRY HAYNES, AGENT. 8 E. Second Street, Seymour, Ind.

Low Rate Excurions via B O S-W. Season 1905

Lewis and Clark Centennial Exposition, Portland, Oregon—The B. & O. S-W. will sell tickets to Portland, Oregon, and Pacific coast points, going and returning via same route or going by one route and returning another at reduced rates. Date of sale June 1st to Oct. 15.

Swiss American Central Saengerfest, Hamton, Ohio—For the above occasion the B & O. S-W. will sell tickets to Hamilton, Ohio and return at one fare plus 25c for the round trip. Date of sale June 30 and July 1st.

National Association of Stationary Engineers, Louisville, Ky.—For the aboe voccasion the B. & O. S-W. will sell tickets to Louisville and return at one fare plus 25c for the round trip. Date of sale July 30 and 31.

Special Excursion to Chautauqua, N. Y.—On July 7 also July 28 the B. & O. S-W. will sell tickets to Chautauqua, N. Y. and return at very low rate.

Glenwood Chautauqua, New Albany, Ind.—For the above occasion the B. & O. S-W. will sell tickets to New Albany and return at greatly reduced rates. Date of sale Aug. 4th to 13th.

Home Seekers' Tickets to points in the west, southwest and southeast. On sale 1st and 3rd Tuesday of each month.

One-Way Colonists Tickets to Portland, Seattle, Tacoma, Van Couver, Los Angeles, San Francisco, San Diego and other points in Washington, Oregon, California and British Columbia; Helena, Butte, Anaconda, Pocatello, Ogden, Salt Lake City and other points. On sale daily to May 15th, also Sept. 15 to Oct. 31st.

Asbury Park, N. J.—National Educational Association. Tickets will be sold June 29, 30, July 1 and 2. Return limit July 10th, with privilege of extension to August 31st.

Denver, Colo.—National Epworth League Convention. Tickets will be sold June 29 to July 3rd, also on July 4th for such trains as reach Western Gateways on same day. Return limit July 14th, with privilege of extension to August 8th.

National Fraternal Order cf Eagles, Aug. 15th. One fare plus $1.00 for round trip. Dates of sale and other particulars will be announced later.

National Encampment, G. A. R. Tickets will be sold August 29 to September 3rd, also September 4th for such trains that reach Western Gateways on same day. Return limit Sept. 12, with privilege of extension to October 7th.

Baltimore, Md.—United Society of Christian Endeavor. Tickets will be sold July 2, 3, 4. Return limit July 12th, with privilege of extension to Aug. 31st.

For detailed information, rates, time of trains, sleeping car reservations, etc., consult your nearest ticket agent or address—O. P. McCarty, General Passenger Agent Cincinnati, Ohio.

LOW FARES WEST & SOUTHWEST
Special Home-Seekers' Excursion via Pennsylvania Lines.

Anyone contemplating a trip west may take advantage of the reduced fares for the special Home-Seekers' excursions via Pennsylvania Lines to points in Colorado, Idaho, Iowa, Kansas, Missouri, Montana, Nebraska, the Dakotas, Oregon, Washington, Texas and other sections in the west and in all the states of the south.

Stop-over privileges permit travelers to investigate business openings. These tickets will be on sale certain dates during the summer. Detailed information as to fares, through time, etc., will be freely furnished upon application to local ticket agent of the Pennsylvania lines.

CONSIDER THIS OUTING
To Famous Seashore Resorts, In Planning Your Vacation.

By far the most attractive trip for health and pleasure the coming vacation season is that offered by the Seashore excursion Thursday, August 17th, over Pennsylvania Lines t Atlantic City, Cape May and seven other famous summer havens on the Atlantic Coast.

The fast through train over Pennsylvania Lines take passengers in a few hours out of the heat and humidity of summer to the cool breezes of old ocean. This mid-August excursion occurs in the season for rest when it is most convenient to leave business. Excursionists have the added pleasure of seeing Atlantic City when it is in full tide of the fashionable season. The greatest representative gatherings ever known at any resort are seen at Atlantic City. As many as 50,000 people at one time promenade the famous boardwalk. The fashionable bathing hour present an unparalleled scene—fully 100,000 bathers in the sea and on the beach.

Special low fares wi l be in effect far this Seashore excuroion. Further information will be freely given by local ticket agents of the Pennsylvania Lines.

TO THE MODERN OLYMPUS
Excursions Over Pennsylvania Lines to Immense Tournament of 3,000 Athletes.

For the $25,000 festival in Indianapolis the eek of June 21st, excursion tickets will be sold via Pennsylvania Lines June 20th to 23rd inclusive, at one-way fare for the round trip, plus 25 cents. Day and night pageants, historic spectacular representations, athletic exhibitions and contests between teams from Germany, Italy, Holland and possibly Japan are on the program for this important meeting of the North American Gymnastic Union For particulars apply to local ticket agents of Pennsylvania Lines.

THE NEW SHORT LINE
Louisville & Nashville Railroad

FROM Cincinnati and Louisville TO

KNOXVILLE

Two Trains Daily from each city

Through Coaches, Buffet Parlor Cars and Pullman Sleeping Cars

For Folders, Maps or other information address C. L. STONE, Gen'l Pass. Agt. Louisville, Ky.

ANNUAL PERSONALLY CONDUCTED
Niagara Falls EXCURSION

VIA

Lake Erie & Western R. R.
The Pioneer Niagara Falls EXCURSION LINE

IN CONNECTION WITH THE

Lake Shore & Michigan Southern Ry.

Leave Indianapolis 4:30 P. M.

Thursday, Aug. 3, 1905

Rate $7.00 For Round Trip

Tickets good returning on C. & B. Line Steamer, Buffalo to Cleveland if desired

SIDE TRIPS TO Toronto, Thousand Islands Etc.

ALSO CHEAP RATES TO Sandusky and Put-In-Bay

Arrange your summer outing for the first of August and come with us.

For pamphlet containing general information as to rate, time, etc., call on any ticket agent of the above route or address H. J. Rhein, General Passenger Agent, Indianapolis, Ind.

CHEAP SUMMER TRIPS
To Various Points via Pennsylvania Lines.

Excursion tickets will be sold via Pennsylvania Lines as follows:

To Winona Lake, Ind., May 19th to September 30th, inclusive, account Winona Assembly.

To Rome City, Ind., July 18th to August 10th, inclusive, account Island Park Assembly

To Louisville, Ky., July 30 and 31st, accoun National Association of Stationary Engineer

To Portland, Ore., August 6-7-8-9-10-11-12-13-14-15-16-17-29-30 and 31st, account Convention of National Association of Letter Carriers; also for Concatenated Order of Hoo Hoo.

To Rome City, Ind., August 9th to 21st, inclusive, account of Church of God Interstate Assembly.

To Denver, Colo., August 11th to 13th, inclusive, account National Fraternal Order of Eagles.

To San Francisco, Cal., August 17th to 24th inclusive, account International Convention, Societies of the Christian church.

To Rome City, Ind., August 20th to 30th, inclusive, account Universalists Interstate Assembly.

To Denver, Colo., August 26th to September 3d, inclusive, account National Encampment G. A. R.

To Richmond, Va., September 9th, 10th and 11th, account Annual Meeting Farmers' National Congress.

To Philadelphia, Pa., September 15th, 16th and 17th, account Odd Fellows Grand Lodge.

To Chattanooga, Tenn., September 15th to 17th, inclusive, account Regimental Reunion, Anniversary of the Battle of Chickamauga.

For particulars consult ticket agents of ennsylvania Lines.

A WAY OUT OF IT
Ryan Now Has a Plan to Lead Equitable Out of Woods.

New York, July 18.—From a circular of the Equitable Life Assurance Society it is learned that Thomas F. Ryan, who recently purchased the stock holdings of James H. Hyde, has made an agreement with the three trustees of the Ryan holdings, and the

THOMAS F. RYAN.

newly elected directors to sell the stock he purchased back to the Equitable society.

This sale is to be made as soon as possible, it is stated, and Mr. Ryan has agreed to turn it in to the society, thus thoroughly mutualizaing it, for the same sum he paid for it, $2,500,000, plus 4 per cent interest, between the dates of his purchase and the sale.

It was stated that a number of the newly chosen directors, those selected by Grover Cleveland, Judge Morgan J. O'Brien and George Westinghouse, the trustees, accepted posts in the directorate only after they had been assured most emphatically that such an agreement was in view and that such an agreement existed between Mr. Ryan and the three trustees.

Indigestion Cured.

There is no case of indigestion, dyspepsia or stomach trouble that will not yield to the digestive and strengthening influence of Kodol Dyspepsia Cure. This remedy takes the strain off the stomach by digesting what you eat and allowing it to rest until it grows strong again. Kodol Dyspepsia Cure affords quick and permanent relief from indigestion and all stomach troubles, builds up the system and so purifies that disease can not attack and gain a foot-hold as when in a weakened condition. Sold by A. J. Pellens and W. F. Peter Drug.

General Blackmar's Funeral.

Boston, Mass., July 18.—While all the arrangements for the funeral of General Blackmar have not been completed, it is probable it will be held here next Sunday. The board of alderman adopted resolutions and as a mark of respect adjourned. General Blackmar was a member of the city government in 1872 and 1873.

Two Men Slain in Church.

Mt. Sterling, Ky., July 18.—News has been received here of a desperate fight on Fraley creek, Lee county, in which John Muller of Breathitt county, shot and killed James Crees and J. M. Thomas. The shooting occurred at a church during services. Muller was arrested and lodged in jail at Beattyville.

Indiana Man Elected.

Cleveland, O., July 18.—At last night's session of the Amalgamated Window Glass Workers, A. L. Faulkner of Dunkirk, Ind., was elected president by 119 votes to 53 for David Winters.

One Dollar Saved Repres nts Ten Dollars Earned.

The average man does not save to exceed ten per cent of his earnings. He must spend nine dollars in living expenses for every dollar saved. That being the case he cannot be too careful about unnecessary expenses. Very often a few cents properly invested, like buying seeds for his garden, will save several dollars outlay later on. It is the same in buying Chamberlain's Colic, Cholera and Diarrhoea Remedy It costs but a few cents, and a bottle of it in the house often saves a doctor's bill of several dollars. For sale by C. W. Milhous.

He Photographed the Forts.

Kingston, Jamaica, July 18.—Dr. Franklin Clarke, an American, has been arrested here for breach of the official secret service act. Some days ago Dr. Clarke was discovered taking photographs of the forts protecting Port Royal and Kingston. The police found the photographs on him. The prisoner, who is a graduate of Harvard, has been a resident here for four months.

Unusually heavy rainstorms are reported in various parts of Germany. Along the Rhine above Cologne, the rain was the heaviest ever known.

William F. Hubbard, aged twenty-eight, a forest assistant in the forest service of the department of agriculture, was drowned in the Potomac river.

Three Good and Just Reasons.

There are three reasons why mothers prefer One Minute Cough Cure: First, It is absolutely harmless. Second, I tastes good—children love it. Third, It cures coughs, croup and whooping cough when other remedies fail. Sold by A. J. Pellens and W. F. Peter Drug Co.

DeWitt's Little Early Risers The famous little pills.

Two Dyspeptics

If you are too fat it is because your food turns to fat instead of muscle—strength. If you are too lean the fat producing foods that you eat are not properly digested and assimilated.

Lean, thin, stringy people do not have enough Pepsin in the stomach, while fat people have too much Pepsin and not enough Pancreatine.

Kodol Dyspepsia Cure

contains all the digestive juices that are found in a healthy stomach, and in exactly those proportions necessary to enable the stomach and digestive organs to digest and assimilate all foods that may be eaten. Kodol is not only a perfect digestant, but it is a reconstructive, tissue building tonic as well. Kodol cures Indigestion, Dyspepsia, Sour Stomach, Heartburn, Palpitation of the Heart and Constipation. You will like it.

Digests What You Eat

Rests the stomach, rebuilds the tissues and gives firm flesh.

Dollar bottle holds 2½ times as much as the trial, or 50 cent size.

Prepared at the Laboratory of E.C.DeWitt & Co., Chicago, U.S.A.

THE THIRD PARTY
Will Put a Ticket in the Field in Indianapolis.

Indianapolis, July 18.—The Prohibitionists will put a city ticket in the field for the coming municipal campaign. A convention will be held in the criminal courtroom the night of July 25 to make the nominations. It is very probable that George Hitz, who ran as the independent Prohibitionist candidate for mayor two years ago, receiving nearly 6,000 votes, will be renominated. Charles A. Bookwalter, Republican candidate for mayor, is spending the summer vacation at Lake Wauwasee and will probably not open his campaign before the latter part of next month. Mayor Holtzman is an active candidate, although he has not said so. One of his friends pointed out today that Holtzman has never been defeated here as a candidate.

Good for Stomach Trouble and Constipation.

"Chamberlain's Stomach and Liver Tablets have done me a great deal o good," says C. Towns, of RatPortage, Ontario, Canada. "Being a mild physic the after effects are not unpleasant and I can recommend them to all who suffer from stomach disorder. For sale by C. W. Milhous.

The Funston Case.

Iola, Kan., July 18.—The trial of ex Congressman E. H. Funston, charged with inflammatory utterances and carrying concealed weapons as the result of the dynamiting of three saloons here last week, ended last night and Judge Adair announced that he would reserve his decision until next Wednesday. Mr. Funston flatly contradicted the testimony for the prosecution.

Tries to Eat His Baby Brother.

Columbus, O., July 18.—While the members of the family of J. L. Shiflette were out of the children's room a three-year-old boy climbed into the baby's cradle and fearfully lacerated its nose and cheeks with his teeth. He had conceived a dislike for the youngster.

Fatal Mine Accident.

Gilmour, Ind., July 18.—John Small, while working in the Latta Creek mine, had his back broken by falling slate.

Do You Want Strength?

If you want to increase your strength you must add to and not take from the physical. In other words, the food that you eat must be digested, assimilated and appropriated by the nerves blood and tissues before being expelled from the intestines. Kodol Dyspepsia Cure adds to the physical. It gives strength to and builds up strength in the human system. It is pleasant to the taste and palatable, and the only combination of digestants that will digest the food and enable the system to appropriate all of its health and strength-giving qualities. Sold by A. J. Pellens and W. F. Peter Drug Co.

The Baldheaded Eagle.

The staid, dignified and homely baldheaded eagle, the glorious emblem of the American republic, mates but once and lives with his one mate until he or she dies. If left a widower—even a young widower—the baldheaded eagle never mates again. He remains alone and disconsolate in the nest on the rocky crag or in the branches of a tall pine that formed his domicile while his mate was alive. No other female eagle can tempt him to forsake his disconsolate life.

Buy it Now.

Now is the time to buy Chamberlain's Colic, Cholera and Diarrhoea Remedy It is certain to be needed sooner or later and when that time comes you will need it badly—you will need it quickly. Buy it now. It may save life. For sale by C. W. Milhous

CASTORIA. [illegible] Always Bought

Bears the Signature of Chas. H. Fletcher.

A BLOODY RECORD
Long List of Murders in a Vigo County Mining Town.
ATTRIBUTED TO SALOON

Within a Narrow Limit Eight Murders Have Been Committed During Past Eighteen Months.

Usually These Tragedies Have Occurred in Saloons---the Latest Case.

Terre Haute, Ind., July 18.—Another murder has been added to the long list in the Burnett and Grant mining neighborhood, near this city. Richard Roberts, a negro miner, shot and killed an old negro, whose identity is a matter of doubt. The shooting occurred in Perry Johnson's saloon, where the bartender, William Turpin, recently killed Marion Tryant. Within a few hundred feet of this saloon eight murders have been committed within eighteen months. In the mining settlements of Grant, Burnett and Ehrmendale there have been a dozen tragedies in the last few years, usually in saloons. The man killed by Roberts was bemoaning the loss of a $10 bill, and the shooting followed without ground of self-defense. Roberts is still at large.

WAITING THE HOUR OF DEATH
Edward Donahue, Convicted of Murder Hopeful of Interference.

Michigan City, Ind., July 18.—Unless Governor Hanly should interfere Edward Donahue, convicted of the murder of Arminter Nortrup of Benton Harbor, Mich., near Hobart, this state, will be executed in the state prison early Friday morning of this week. Donahue is still houeful that something will save him from the gallows. He believes that the governor will commute his sentence because he was convicted on circumstantial evidence. The warden has received no intimation that the governor will interfere, and he is going ahead with the arrangements for the execution. Donahue shows no signs of weakening. He eats regularly with undoubted relish, and sleeps well. Those who are in close touch with him feel confident that he will not break down in his last hours and make a confession, but they expect to see him go to his death with protestations of innocence. Save for occasional spells of restlessness, he shows remarkable composure. They have never believed that he was insane, nor even slightly affected mentally.

Died in Effort to Save Hog.

Frankfort, Ind., July 18.—Andrew Swadner, fifty years of age, a well-known resident of the city, was instantly killed by a Monon passenger train while endeavoring to save a valuable hog from being run over. Mr. Swadner heard the approaching train and saw the hog between the rails. He ran after the beast, which, with customary perverseness, headed down the track, with the train rapidly approaching from the rear. Mr. Swadner looked back twice but he failed to realize the nearness or swiftness of the train, and the third time he glanced back he was struck and killed.

Trolley Cars Come Together.

Hartford City, Ind., July 18.—A passenger car and work car crashed into each other on a curve on the Muncie, Hartford City & Fort Wayne interurban, two miles north of this city. Seventeen persons were injured, two seriously. John Butler, motorman of passenger car was cut about head and body and hurt internally, and T. J. Howe, Maumee, O., traveling salesman, received internal injuries and his leg and arm were broken; may die.

Money Found in Her Hair.

Terre Haute, Ind., July 18.—Anna Foster, chambermaid at the new National hotel, has been held under bonds for grand jury action on the charge of larceny. F. O. Lewis, a Big Four bridge workman, left $33 under his pillow at the hotel. The money was found rolled in her hair.

Fisherman Drowned.

Greencastle, Ind., July 18.—While a party of friends were seining for fish in Big Walnut creek, near this city, Isaac Morgan, who was wading in deep water, caught his feet in the lead lines and was pulled underneath and drowned.

No One Was Killed.

Clinton, Ind., July 18.—Frank Stoogs and a number of Italians became involved in a saloon fight, and Stoogs shot his way out. No one was killed. Several arrests were made.

She Left a Note.

Elkhart, Ind., July 18.—Mrs. Ida Stockford, widow, committed suicide by inhaling illuminating gas, leaving a note indicating disappointment in love.

Child Caught by Cars.

Jeffersonville, Ind., July 18.—Anna Ziehm, nine years old, stepped in front of a suburban train on the Pennsylvania line and was instantly killed.

CASTORIA For Infants and Children. The Kind You Have Always Bought

Bears the Signature of Chas. H. Fletcher.

CASTORIA

The Kind You Have Always Bought, and which has been in use for over 30 years, has borne the signature of Chas. H. Fletcher and has been made under his personal supervision since its infancy. Allow no one to deceive you in this. All Counterfeits, Imitations and "Just-as-good" are but Experiments that trifle with and endanger the health of Infants and Children—Experience against Experiment.

What is CASTORIA

Castoria is a harmless substitute for Castor Oil, Paregoric, Drops and Soothing Syrups. It is Pleasant. It contains neither Opium, Morphine nor other Narcotic substance. Its age is its guarantee. It destroys Worms and allays Feverishness. It cures Diarrhoea and Wind Colic. It relieves Teething Troubles, cures Constipation and Flatulency. It assimilates the Food, regulates the Stomach and Bowels, giving healthy and natural sleep. The Children's Panacea—The Mother's Friend.

GENUINE CASTORIA ALWAYS Bears the Signature of Chas. H. Fletcher.

The Kind You Have Always Bought In Use For Over 30 Years.

THE CENTAUR COMPANY, 77 MURRAY STREET, NEW YORK CITY.

MOTT'S PENNYROYAL PILLS They overcome Weakness, irregularity and omissions, increase vigor and banish "pains of menstruation." They are "LIFE SAVERS" to girls at womanhood, aiding development of organs and body. No known remedy for women equals them. Cannot do harm—life becomes a pleasure. $1.00 PER BOX BY MAIL. Sold by druggists. DR. MOTT'S CHEMICAL CO., Cleveland, O.

A. J. PELLENS, Druggist Seymour, Ind.

CHICHESTER'S ENGLISH PENNYROYAL PILLS

Original and Only Genuine. SAFE. Always reliable. Ladies, ask Druggist for CHICHESTER'S ENGLISH in RED and Gold metallic boxes, sealed with blue ribbon. Take no other. Refuse Dangerous Substitutions and Imitations. Buy of your Druggist, or send 4c. in stamps for Particulars, Testimonials and "Relief for Ladies," in letter, by return Mail. 10,000 Testimonials. Sold by all Druggists. Chichester Chemical Co., Madison Square, PHILA., PA. Mention this paper.

PILES Dr. Williams' Indian Pile Ointment will cure Blind, Bleeding and Itching Piles. It absorbs the tumors, allays the itching at once, acts as a poultice, gives instant relief. Dr. Williams' Indian Pile Ointment is prepared for Piles and Itching of the private parts. Every box is warranted. By druggists, by mail on receipt of price. 50 cents and $1.00. WILLIAMS MANUFACTURING CO., Props., Cleveland, Ohio

A. J. Pellens Druggist

HOLLISTER'S Rocky Mountain Tea Nuggets

A Busy Medicine for Busy People. Brings Golden Health and Renewed Vigor.

A specific for Constipation, Indigestion, Live and Kidney Troubles, Pimples, Eczema, Impure Blood, Bad Breath, Sluggish Bowels, Headache and Backache. It's Rocky Mountain Tea in tablet form, 35 cents a box. Genuine made by HOLLISTER DRUG COMPANY, Madison, Wis.

GOLDEN NUGGETS FOR SALLOW PEOPLE

LADIES
DR. LaFRANCO'S COMPOUND.

Safe, speedy regulator; 25 cents. Druggists or mail. Booklet free. DR. LaFRANCO, Philadelphia, Pa.

B & O. S-W. TIME TABLE

WORLDS FAIR ST. LOUIS B&O S-W. ROUTE

AT SEYMOUR, INDIANA.
Effect June 25, 1904

EAST BOUND.

ARRIVE.			DEPART
No. 12	4:40 a m	daily	4:43 a m
No. 4	9:15 a. m	"	9:18 a m
No. 2	3:40 p. m.	"	3:43 p. m
No. 8	4:32 p. m.	dly ex Sun	4:38 p. m
No. 6	6:03 p. m.	dly ex Sun	6:06 p m

WESTBOUND

ARRIVE.			DEPART.
No. 5	5:24 a. m.	dly	5:27 a. m
	Makes local stops incld. Sunday.		
No. 7	10:17 a. m.	dly ex Sun	10:25 a. m
No. 1	11:18 a. m.	daily	11:21 a. m
No. 11	2:00 p. m.	daily	2:03 p. m
No 3	11:50 p. m.	"	11:53 p. m

C. C. FREY, Agt.

Pennsylvania Time Table.

Change in time of trains on Pennsylvania lines. Under a new schedule in effect May 28, will leave Seymour as follows:

FOR THE NORTH.

No. 31 at	8:06 a m
o. 19 at	9:50 a m
No 33 at	3:35 p m
No. 27 at	4:54 p m
No. 1 at	9:52 p m

FOR THE SOUTH.

No. 6 at	5:10 a m
No 20 at	8:35 a m
No. 30 at	10:06 a m
No. 18 at	5:40 p m
No. 32 at	8:57 p m

Kodol Dyspepsia Cure Digests what you eat.

(25 1)

SOUTHERN INDIANA RAILWAY

Time Table of Passenger Trains
Effective June 11, 1905.

SOUTH BOUND TRAINS.

STATIONS	Every Day	Week Days	Every Day	Every Day	Every Day
	A. M.	A. M.	A. M.	P. M.	P. M.
Lv. Terre Haute	5:40	9:40	11:15	3:30	6:30
" Jasonville	6:30	10:36	12:05	4:21	7:17
Ar. Linton	6:49	10:55	12:23	4:44	7:39
Lv. Linton	6:50	....	12:24	4:45	7:40
" Beehunter	7:02	....	12:36	4:57	7:52
" Elnora	7:16	....	12:49	5:10	8:10
Ar. Odon	7:25	....	12:58	5:19	8:20
Lv. Odon	7:26	....	12:59	5:20	....
" Indian Springs	7:54	....	1:31	5:48	....
Ar. Bedford	8:35	....	2:11	6:26	....
Lv. Bedford	8:40	....	2:15	6:30	....
Ar. Seymour Junc.	9:45	....	3:22	7:41	....
" Seymour	9:50	....	3:30	7:47	....
Lv. Seymour	....	....	....	7:48	....
Ar. Westport	....	....	....	8:50	....
	A. M.	A. M.	P. M.	P. M.	P. M.
	A. M.		P. M.		
Lv. Blackhawk	10:15	....	4:40	....	....
" Hymera	10:34	....	4:59	....	....
Ar. Sullivan Jct	10:44	....	5:08		
Lv. Sullivan Jct	10:45	....	5:09	....	....
" Gilmour	10:56	....	5:20	....	....
Ar. Jasonville	11:07	....	5:31	....	....
	A. M.		P. M.		

NORTH BOUND TRAINS.

STATIONS	Every Day	Every Day	Every Day	Every Day	Week Days
	A. M.	A. M.	P. M.	A. M.	P. M.
Lv. Westport	5:55	....	....	....	....
Ar. Seymour	6:54	....	....	....	....
Lv. Seymour	6:55	11:35	5:25	....	....
" Seymour Junc.	7:00	11:40	5:38	....	....
Ar. Bedford	8:10	12:50	6:50	....	....
Lv. Bedford	8:15	12:53	6:53	....	....
" Indian Springs	8:53	1:31	7:31	....	....
" Odon	9:21	1:59	8:00	7:00	....
" Elnora	9:31	2:09	8:10	7:16	....
" Beehunter	9:43	2:20	8:24	7:32	....
" Linton	10:00	2:35	8:38	7:44	4:10
" Jasonville	10:20	2:55	8:58	8:03	4:32
Ar. Terre Haute	11:10	3:50	9:50	8:50	5:20
	A. M.	P. M.	P. M.	A. M.	P. M.
	A. M.	P. M.			
Lv. Jasonville	7:15	3:35	....	....	....
" Gilmour	7:26	3:46	....	....	....
Ar. Sullivan Jct	7:37	3:57	....	....	....
Lv. Sullivan Jct	7:38	3:58	....	....	....
" Hymera	7:48	4:08	....	....	....
Ar. Blackhawk	8:07	4:27	....	....	....
	A. M.	P. M.			

CONNECTIONS at JUNCTION POINTS

TERRE HAUTE—Union Station; with Chicago & Eastern Illinois to and from Chicago and intermediate points, with Vandalia to and from St. Louis, Indianapolis, South Bend, Peoria and intermediate points, and by transfer with Big Four to and from St. Louis, Indianapolis and intermediate points.

LINTON—With Illinois Central to and from Switz City, Effingham and intermediate points.

BEEHUNTER—Southern Indiana Station; with Vandalia to and from Vincennes, Worthington, Martinsville and intermediate points.

ELNORA—Southern Indiana Station; with Evansville & Indianapolis to and from Evansville and intermediate points.

BEDFORD—With Monon to and from Mitchell and Bloomington.

SEYMOUR JUNCTION—Southern Indiana Station; with Pennsylvania to and from Indianapolis, Louisville and intermediate points.

SEYMOUR—With Pennsylvania to and from Indianapolis, Louisville and intermediate points; with B. & O. S.-W. to and from Cincinnati and intermediate points and points east.

WESTPORT—With Big Four to and from Greensburg, Indianapolis and intermediate points.

On Sundays local tickets will be sold at one fare for the round trip.

Central Passenger Association Mileage Tickets will be honored by this company.

For time tables and further information apply to agents of this company, or to

H. P. RADLEY, G. P. & T. A.,
Terre Haute, Indiana.